BERKELEY LAB SITE SECURITY & EMERGENCY SERVICES ORGANIZATION

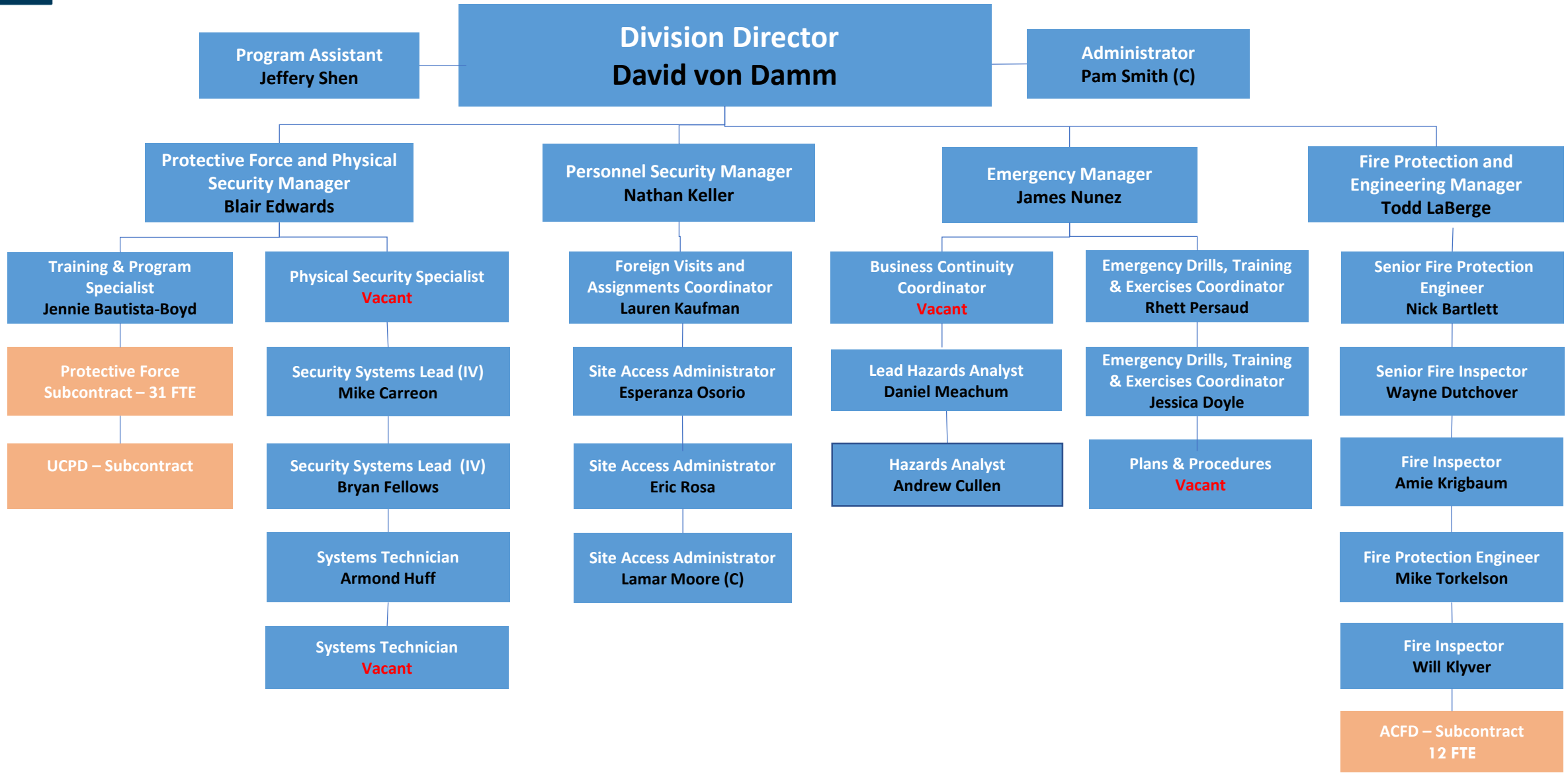

6/1/2020